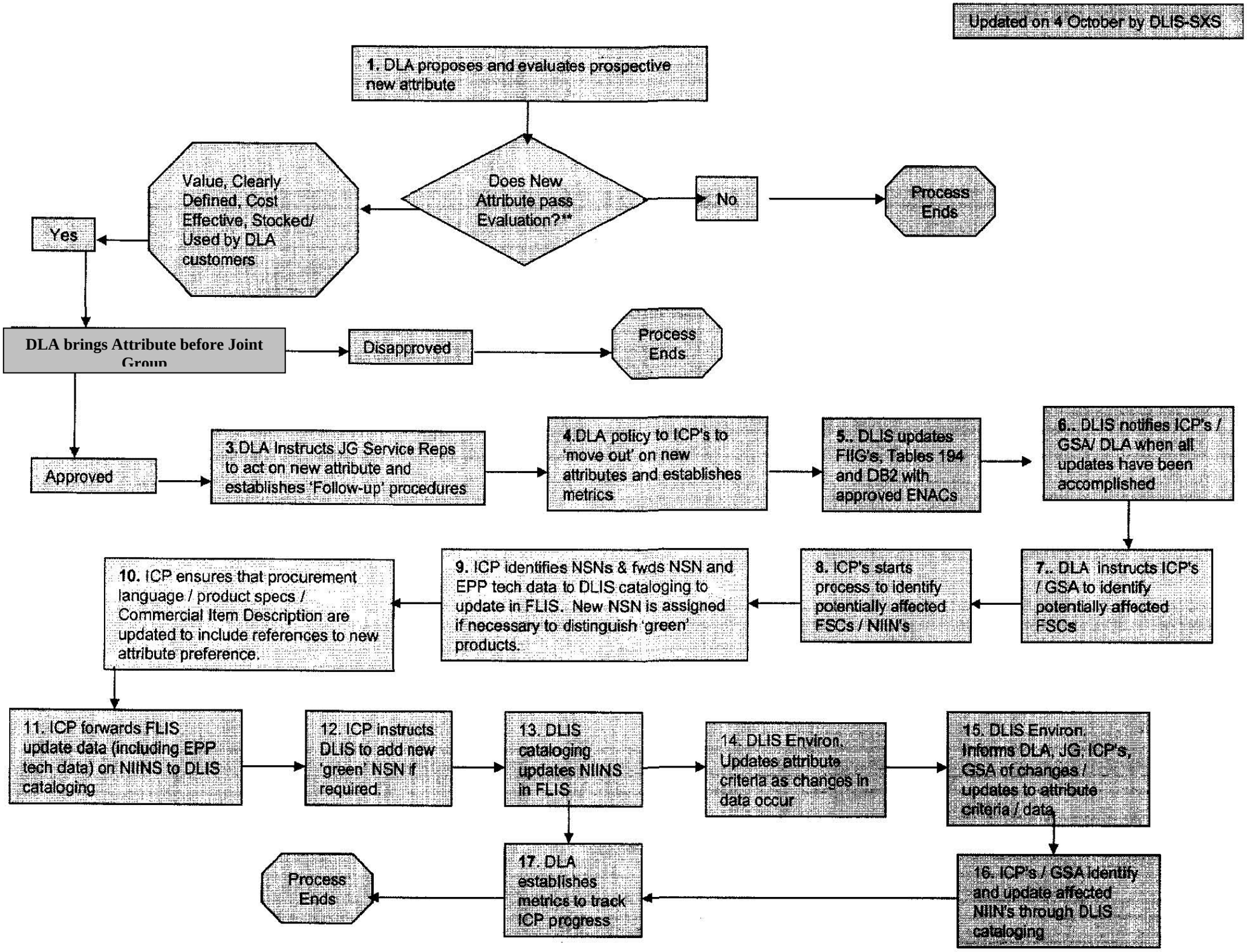
Updated on 4 October by DLIS-SXS
1. DLA proposes and evaluates prospective new attribute
Does New Attribute pass Evaluation?**
No
Process Ends
Value, Clearly Defined, Cost Effective, Stocked/ Used by DLA customers
Yes
DLA brings Attribute before Joint Group
Disapproved
Process Ends
Approved
3.DLA Instructs JG Service Reps to act on new attribute and establishes 'Follow-up' procedures
4.DLA policy to ICP's to 'move out' on new attributes and establishes metrics
5.. DLIS updates FIIG's, Tables 194 and DB2 with approved ENACs
6.. DLIS notifies ICP's / GSA/ DLA when all updates have been accomplished
7.. DLA instructs ICP's / GSA to identify potentially affected FSCs
8. ICP's starts process to identify potentially affected FSCs / NIIN's
9. ICP identifies NSNs & fwds NSN and EPP tech data to DLIS cataloging to update in FLIS. New NSN is assigned if necessary to distinguish 'green' products.
10. ICP ensures that procurement language / product specs / Commercial Item Description are updated to include references to new attribute preference.
11. ICP forwards FLIS update data (including EPP tech data) on NIINS to DLIS cataloging
12. ICP instructs DLIS to add new 'green' NSN if required.
13. DLIS cataloging updates NIINS in FLIS
14. DLIS Environ. Updates attribute criteria as changes in data occur
15. DLIS Environ. Informs DLA, JG, ICP's, GSA of changes / updates to attribute criteria / data
16. ICP's / GSA identify and update affected NIIN's through DLIS cataloging
17. DLA establishes metrics to track ICP progress
Process Ends